

An aerial view over my Stage 5 proposed urban market, showing lowered dining plaza, central arcade and cantilevered ETFE canopy above.



JEREMY PATON

CURRICULUM VITAE

(+44) 07703 618 168 • JEREMYPATON.COM • JEREMY@JEREMYPATON.COM

I was born in Johannesburg, South Africa and from a young age I've been passionate about Art, Technology and Design. While in school I excelled in Art, IT and Mathematics.

In 2011 I immigrated to the UK to pursue a degree in architecture. In 2018 I graduated with a MArch (Masters of Architecture) from the University of Kent, with distinction.

I consider myself hard-working, punctual and reliable. I am confident in my areas of expertise and am always looking to expand my skills and experience. I am able to work effectively in a team environment and enjoy working collaboratively.

Apart from architecture, my key interests are photography, principally landscape and aerial photography, as well as software development. During my Masters of Architecture I was able to expand and implement my knowledge of coding to produce conceptual design programs. I also enjoy watching and collecting films, attending exhibitions and I enjoy playing sports such as tennis and hockey as well as playing video games, with friends back in South Africa.

During and post my degrees I've been active in volunteer work, which has included volunteering at Kent Article 25, achieving a bronze award by Kent Union in 2013, and since volunteering as a judge for the [Canterbury Society Design Awards 2019](#).

EDUCATION

MArch Architecture – ARB/RIBA Part 2

University of Kent

Grade: Distinction

2016 – 2018

BA (Hons) Architecture – ARB/RIBA Part 1

University of Kent

Grade: Upper Second-Class Honours

2011 – 2014

EXPERIENCE

Clague LLP, Canterbury

Part 1 Architectural Assistant

April 2015 – August 2016

As part of their residential urban planning team I was involved with projects including Horsted Park, Chatham and Beaulieu Park, Chelmsford • Gained experience in large-scale and bespoke residential projects • Prepared feasibility assessments, pre-planning and planning application documents • Developed confidence in adapting to changing deadlines and client expectations.

University of Kent, Canterbury

Part time assistant tutor – Digital Workshops

October 2018

Produced and presented a series of digital workshops for undergrad and postgraduate students at the University of Kent's Architecture School. The workshops introduced students to coding in Processing 3.0 and presented novel methods of using coding as a tool within the architectural design process.

SKILLS

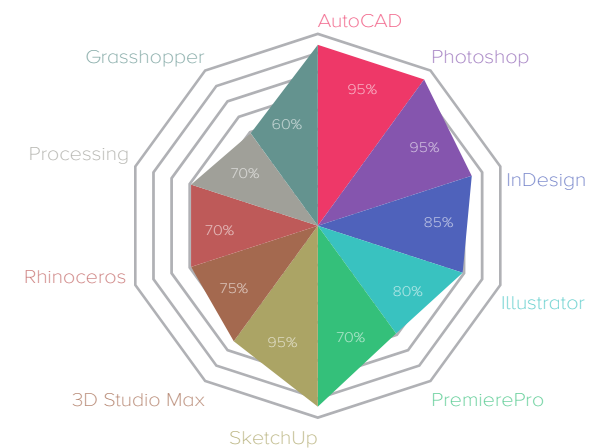

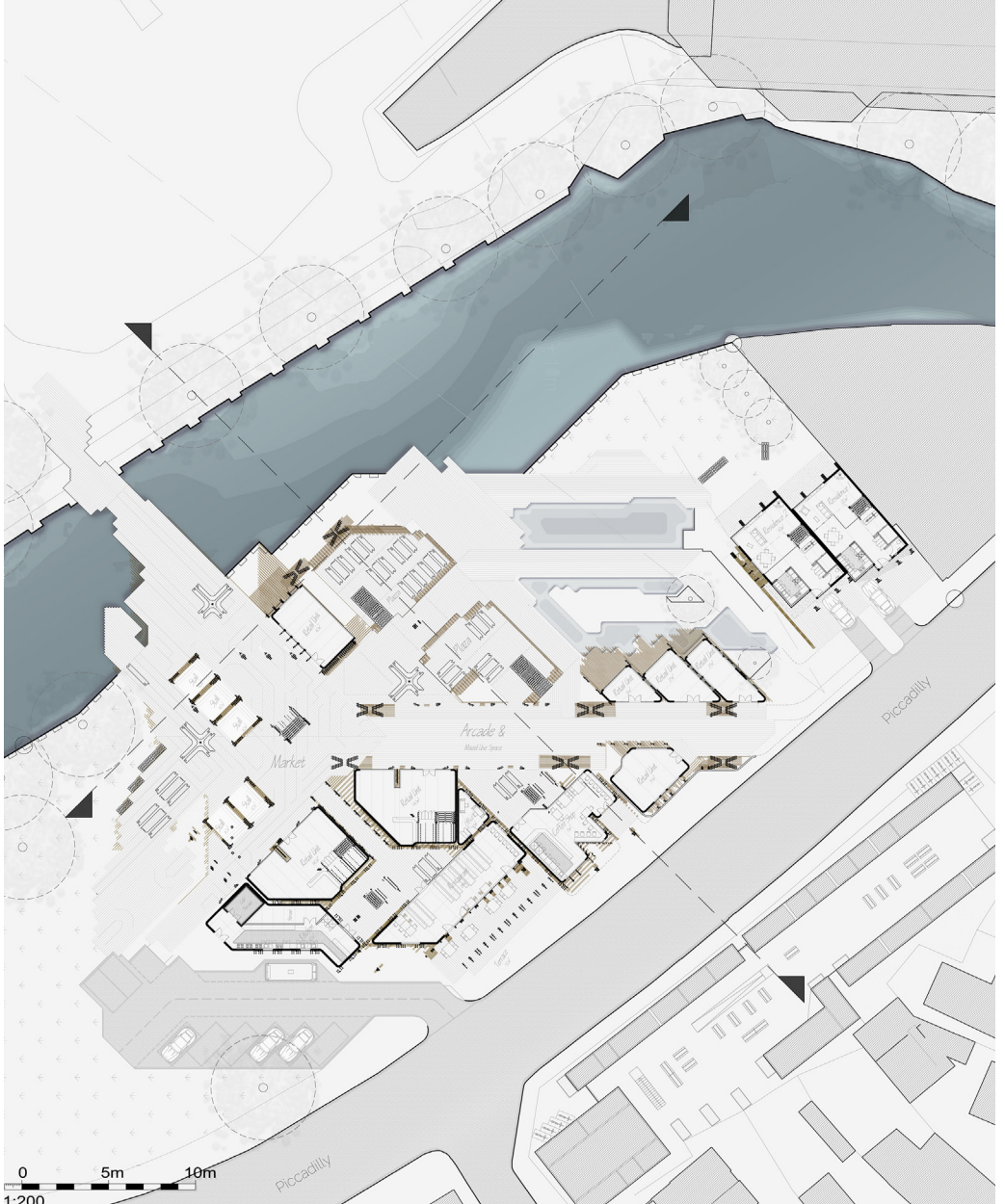
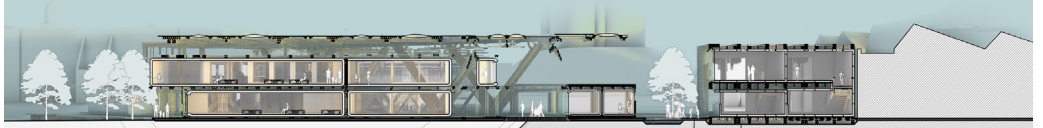
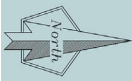

Ground floor plan of my Stage 5 proposed urban market, showing retail and restaurant units and ad-hoc market stands. To the east two residential units are illustrated.

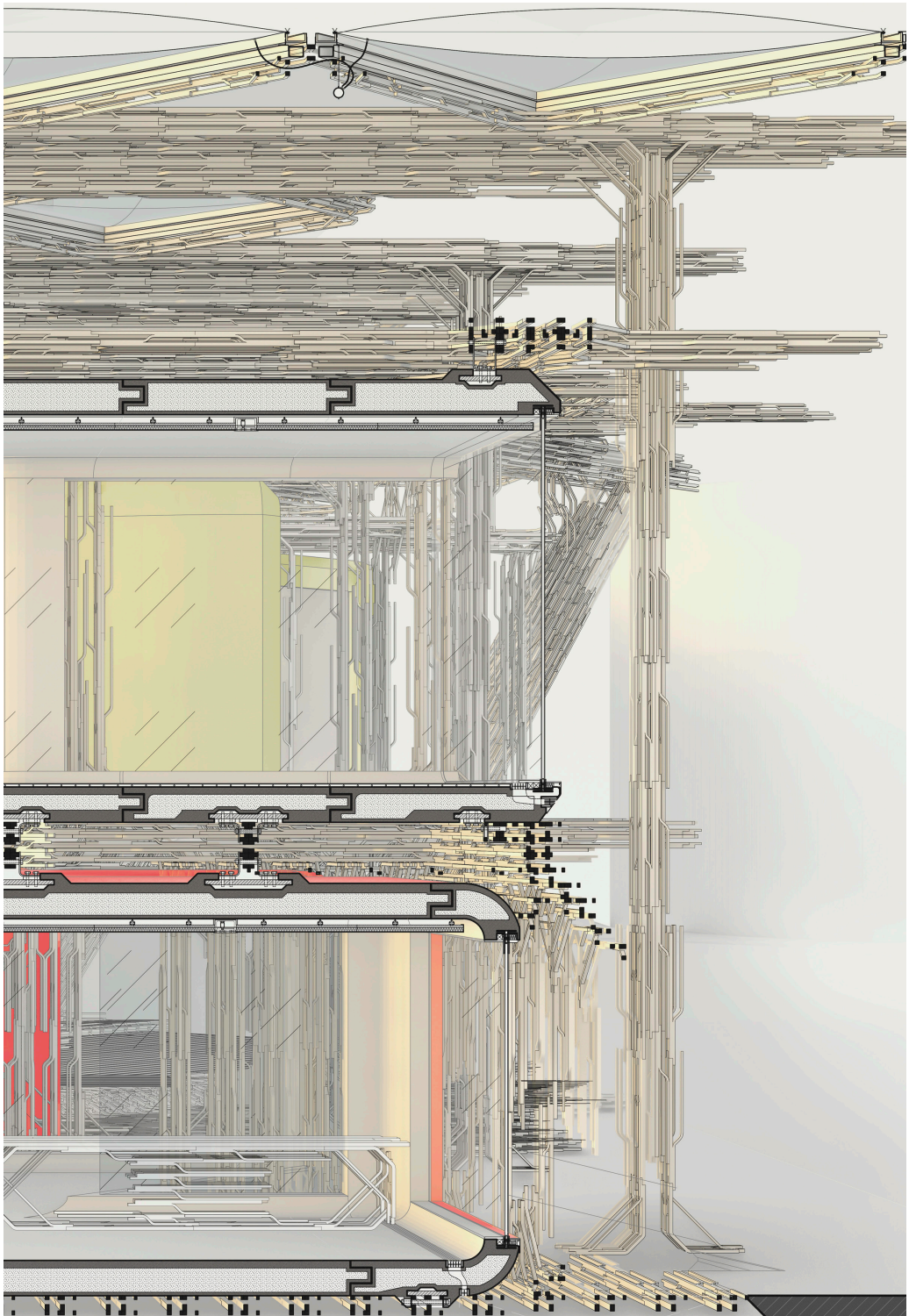

Technical section through retail and coffee shop monoque structures of my Stage 5 proposed urban market, with cantilevered ETFE canopy above.

12 February 2016
Clague ref: PO/Staff

To Whom It May Concern,

Jeremy Ivan Paton

We can confirm that Jeremy Ivan Paton, resident at 28 Stonebridge Road, Canterbury, CT2 7LN has been employed by Clague LLP at our Canterbury office since 3rd April 2015. He is currently scheduled to leave the practice on 29th July 2016 in preparation for his return to university to undertake his Part II architectural studies and so will have gained 15 months experience.

This experience has mostly been focused on residential projects of varying scale and complexity with small scale commercial units where the project had a mixed use and including work on Extra Care units. Jeremy has worked within the master planning team which has seen him working on projects from 6 houses up to 270 houses both in countryside settings and within established towns in Kent and Essex. Within this period he has also worked on smaller scale residential projects including house extensions and alterations.

Jeremy's role within the team has been to work on all levels of drawings and schedules required to prepare projects for a Planning Application submission. This includes precedents studies, concept sketches, constraints and opportunities diagrams, site analysis, masterplan layouts, street scenes and unit type designs along with the production of accommodation schedules and Design and Access Statements. Jeremy has been involved in and contributed to initial discussions about design concepts for site layouts and has produced quick hand sketches to work through designs for unit type elevations and floor plans. Jeremy has been to site to see an earlier project, on which he has worked on the second phase, being constructed which has given him an incite into how the decisions made at planning stage effect how the final scheme will look both internally and externally.

Continued.../

Whilst working on projects Jeremy has dealt directly with other consultants and clients and has gained an insight into the processes and procedures that are involved with submitting a planning application. He has worked on the production of drawings for building regulation approval/construction for a smaller project in Sandwich which saw a house largely remodelled through extensive alteration and extensions. The planning process for this project was particularly drawn out and contentious and Jeremy was involved in reconciling the Planning Case Officer's comments and client's wishes and still trying to create a coherent design which retained the spirit of the original design.

Overall Jeremy has contributed a great deal to the team providing his thoughts on designs produced within the office, executing the work with precision and an eye for detail.

Should you require any further information, please do not hesitate to contact the office at the address on the bottom of the first page of this letter.

Yours faithfully

A handwritten signature in black ink, appearing to read 'Paul Osborne', written in a cursive style.

Paul OSBORNE BA Arch (Hons) B Arch (KIAD)
Partner